FALL, BLAZING, INTO THE SEA!

TWO ZEPPELINS SHOT DOWN BY BRITISH AEROPLANES

PORT ANGELES DAILY HERALD

MEMBER ASSOCIATED PRESS

VOL. 2 — PORT ANGELES, WASHINGTON, TUESDAY, NOVEMBER 28, 1916 — No. 294

VILLA WINS CHIHUAHUA, TREVINO'S INFANTRY AND GUNS

CREWS OF BOTH RAIDERS PERISH IN AIR BATTLE

ONE GREAT AIRSHIP, SHATTERED DROPS EIGHT THOUSAND FEET —BOMBS DROPPED IN NORTHERN COUNTIES

LONDON, Nov. 28. —Two Zeppelins were shot down Monday night during a raid over the northeastern English coast. The crews of both perished.

Both of the aircraft were brought down in flames, falling into the sea, after being attacked by English aeroplanes.

One Zeppelin was destroyed nine miles from the shore. It fell 8,000 feet into the sea.

Several Places Bombed

An earlier official announcement said:

"Hostile airships crossed the northeastern coast Monday night. Bombs, it is reported, have been dropped in several places in the northern counties."

One woman was killed and 16 persons injured in the raid. One hundred bombs were dropped.

Flying at a great height today a German airplane dropped six bombs on London, injuring four persons but to an official announcement issued this afternoon.

Another Destroyer Raid

BERLIN, Nov. 28.—German destroyers have again raided the English coast, near Lowestoft, capturing a vessel, it is announced here.

MRS. SAM MORSE DIES OF OPERATION IN ABERDEEN

News of the death of Mrs. Sam Morse, following an operation at the hospital in Aberdeen was received today by George Draper, Mrs. Morse's father, and other members of the family. The death occurred this morning and only rather brief telegraphic information has been received so far. It is not known whether Mrs. Morse died while under the influence of the anesthetic administered. Mr. Morse and Mrs. Morse's brother, Charles Draper, were at the hospital.

The late Mrs. Morse was 65 years of age and she leaves six children, four daughters and two sons, as well as her husband and her father, three sisters and two brothers. Funeral arrangements have not been finally determined but the services will be held in Port Angeles probably on Friday.

CHAS. E. HUGHES TO RESUME PRACTICE OF PROFESSION

LAKEWOOD, N. J., Nov. 28.—Chas. E. Hughes announced today that on January 15 he will resume the practice of law at 96 Broadway. His son, Charles E. Hughes, Jr., also will enter the firm, it was stated. In 1906, when Mr. Hughes was nominated for governor of New Nork, he was a member of the same law firm.

EDITH COLBY ON TRIAL

THOMPSON FALLS, Mont., Nov. 28. —The first day of the trial of Miss Edith Colby, newspaper reporter charged with murder in the first degree on account of the shooting of A. C. Thomas, a local politician, September 28, was spent in empanelling a jury.

WEATHER FORECAST

The United States weather bureau predicts as follows for tonight and tomorrow: Generally fair with southwesterly winds.

GET 10 PER CENT RAISE

AUGUSTA, Ga., Nov. 28.—Twenty-two hundred Augusta cotton mill operatives, employed in five manufacturies, were granted an increase of ten per cent in wages, effective today.

NEW YORK WILL FIGHT FOOD RATES WITH COMMISSION

GOV. WHITMAN ANNOUNCES PLAN FOR LEGISLATION TO HOLD FOOD SPECULATORS IN CHECK —WOMEN PLAN BOYCOTTS

NEW YORK, Nov. 28.—A state commission to deal with the present increased cost of living will be urged upon the legislature by Governor Whitman.

The situation calls for "legislation and effective accomplishment," the governor said. He added that it may take a week or two to complete the plan he and others prominent in the campaign to lower food prices have in mind.

"Of course," said the governor, "the central idea must be the bringing of farm products direct to the consumer. We are trying to devise a plan with the intention of placing it before the legislature. I believe the question of the price of foodstuffs is a state matter. It is my idea to have a commission handle the thing in a big way, with a good man at the head of it."

Limit Egg Storage

CHICAGO, Nov. 28.—The city council today adopted an order directing the police to enforce vigorously the city ordinance prohibiting the storage of eggs for more than ten months.

Turkeys on Black List

SPOKANE, Nov. 28.—The Woman's Good Government League today adopted a resolution declaring a boycott on turkeys, butter and eggs, until the prices charged are reduced. The boycott on butter and eggs is but partial, the members of the league agreeing not to use more than is strictly necessary.

Storage Eggs Boycotted

ST. PAUL, Minn., Nov. 28.—The St. Paul Housewives' league declared a boycott on storage eggs at a meeting of the executive committee today. An effort will be made to have every women's club in Minnesota take similar action.

Virginia Women Act

NORFOLK, Va., Nov. 28.—The Housewives league of Norfolk today decided on a boycott against the purchase of eggs and turkeys unless local dealers reduce the price of the former to 35 cents a dozen and of the latter to 40 cents a pound. Eggs are selling for 39 cents a dozen and turkeys from 45 to 50 cents a pound and dealers have stated that both are expected to advance.

GREECE PROTESTS AGAINST COERCIONS OF ENTENTE

ATHENS, Nov. 28—The government of Greece has appealed to neutral nations, through Greek diplomats at the neutral capitals, against "the coercions being employed by the Entente powers toward Greece."

BLACKMAILER BROWN IS "SOAKED" FOR VICIOUS CRIME

NEWARK, N. J., Nov. 28.—James A. Brown, reputed to have been the leader of the band of blackmailers who extorted money from wealthy men and women in various cities by threats of prosecutions under the Mann White Slave act, was sentenced here today to 18 months' imprisonment. Federal Judge Haight, in imposing sentence, said the punishment was inadequate for such a "vicious crime."

SACRAMENTO, Cal., Nov. 28.—Secretary of State Frank C. Jordan has certified to the election of the 13 Democratic electors from California.

WHERE BODY OF DEAD EMPEROR WILL LIE IN STATE

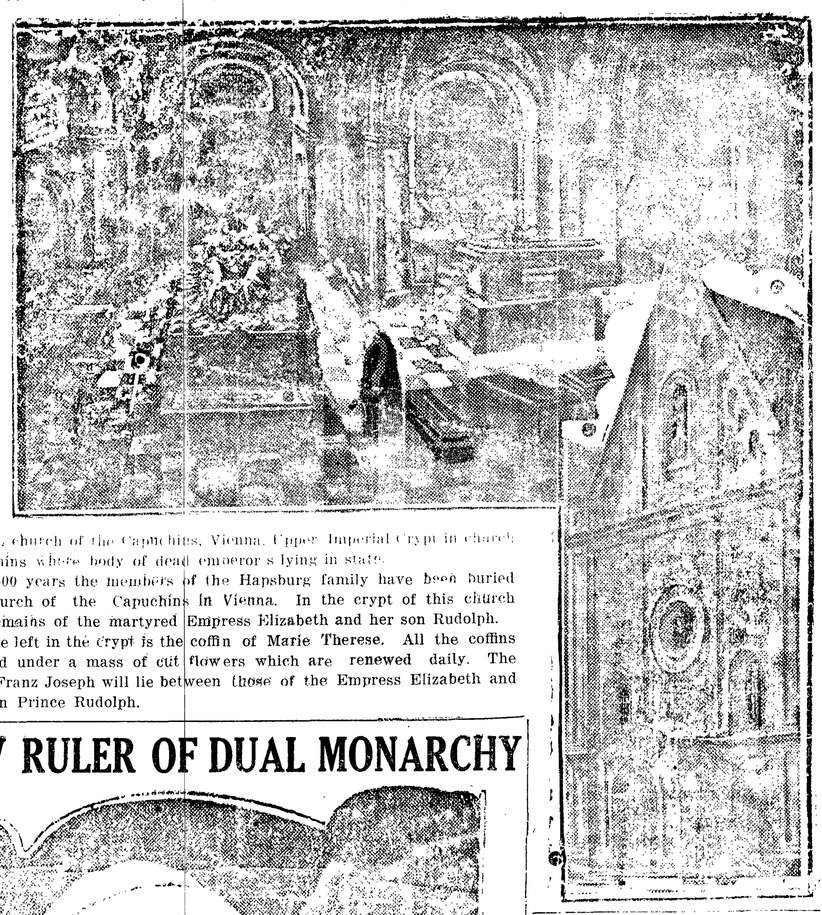

Right, church of the Capuchins, Vienna. Upper Imperial Crypt in church of Capuchins where body of dead emperor s lying in state.

For 400 years the members of the Hapsburg family have been buried in the church of the Capuchins in Vienna. In the crypt of this church lie the remains of the martyred Empress Elizabeth and her son Rudolph.

To the left in the crypt is the coffin of Marie Therese. All the coffins are buried under a mass of cut flowers which are renewed daily. The coffin of Franz Joseph will lie between those of the Empress Elizabeth and the Crown Prince Rudolph.

NEW RULER OF DUAL MONARCHY

ARCHDUKE KARL FRANZ AND HIS SECOND, CHILD, ADELAIDE

The Archduke Karl Franz who, at the age of 29, ascends the throne of Austria-Hungary is probably the best liked and most democratic member of the house of Hapsburg to rule the dual monarchy. His education in the public schools at Vienna brought him in touch with all classes of society.

He married the Princess Zita in 1911 after a boy and girl courtship. The pair have two children, Franz Joseph Otto, born November 20, 1912, and Adelaide Marie, born in 1914.

TORPEDOED AMERICAN SHIP GOES DOWN FLYING STARS AND STRIPES

STEAMER CHEMUNG SUNK BY SUBMARINE WHILE CREW PICKED UP BY SPANISH SHIP IS LANDED AT VALENCIA

LONDON, Nov. 28.—Lloyd's reports that the American Steamship Chemung has been sunk. The Chemung was owned by the Harby Steamship Co., of New York, and sailed from there November 8 for Genoa and Naples.

The crew of Chemung was landed at Valencia by the Spanish steamer Giner, says a Reuter dispatch from Valencia. The Chemung was torpedoed near Cabo-de-Gata and foundered with the American flag flying, the captain having formally refused to lower his colors. The submarine towed the crew to within five miles of the coast and then abandoned them. At the end of the day the steamer Giner picked them up.

NEW YORK, Nov. 28.—The Harris-Magill Steamship company, representatives of the owners of the Chemung, said the vessel carried a general cargo only. No munitions or cargo owned by the Italian government was aboard. She carried a crew of 35, the majority of whom are Americans.

CHANGE IN MANAGEMENT

DENVER, Colo., Nov. 28.—James Russell has resigned as general manager of the Denver & Rio Grande railroad company to become vice president and general manager of the Minneapolis & St. Louis railroad company. The change takes effect December 1. A. E. Sweet, vice president of the Denver and Rio Grande, will succeed Mr. Russell.

CYCLONE STRIKES SARDINIA

PARIS, Nov. 28.—The island of Sardinia, in the Mediterranean, has been ravaged by a cyclone, according to a report received in Rome and forwarded to the Havas agency.

TWO MORE TOWNS TAKEN BY TEUTONS IN RUMAN DRIVE

TO THE NORTH VON FALKENHAYN IS 80 MILES FROM BUCHAREST AND TO THE SOUTH MACKENSEN IS 37 MILES FROM CAPITAL

In their drive from the north and south towards Bucharest the Austro-German forces of von Falkenhayn and von Mackensen continue to make progress, according to Berlin announcements today. In Wallacia, von Falkenhayn's armies have captured Curtea de Arges, on the Argecho river, 80 miles northwest of the Rumanian capital, and von Machensen's forces have entered Giursiu, on the railroad south of Bucharest, from which it is distant 37 miles. It is expected that the attack will be pressed along this railroad.

Less than 2,000 prisoners are reported captured in the past few days

TRIAL OF MOODY CASE ALSO ENDS IN DISAGREEMENT

JURY BEING OBTAINED FOR SECOND TRIAL OF SAME CASE—JURORS SAID TO DISCUSS LIQUOR PROBLEM INSTED OF EVIDENCE

The jury in the superior court which tried the case of Dr. Lewis Moody, charged with illegally giving prescriptions for liquor, was unable to agree, as were the juries in the other prosecutions of the same sort, and was discharged last evening. Today the court was occupied in securing a new jury to try the case over again, the panel being exhausted, Sheriff Bishop was sent out to drum up more jurors.

The jury which disagreed consisted of Mrs. R. Gould, S. T. Guy, Anna Mahaffy, Rex McInnes, J. C. Harlow, Mrs. M. Bayton, George Race J. Krueger, Pete Epsom, William Stoval, William Iverson and G. Kolligs.

According to gossip of the court house, the juries which have tried the charges against several local medical men of giving illegal prescriptions and which have all disagreed, spend more time discussing the rights and wrongs of the liquor question than in discussing the evidence and the law as given them. Generally, it is reported, the jurors do not believe that physicians should be placed in jeopardy in cases where they believe liquor should be prescribed.

KAISER TO SEND NICE PRESENT TO MR. WILSON

GENEVA, Nov. 28.—The kaiser will send President Wilson, as a Christmas present, a de luxe set of American authors, specially prepared, printed and bound at the Royal Printing Works in Berlin. He will send the pope a Bible, magnificently illustrated and bound.

SALEM, Ore., Nov. 28.—A statement that R. N. Stanfield, of Umatilla county has 37 votes, or six more than enough to elect him speaker of the lower house of the next legislature, was issued here following a conference between Mr. Stanfield and the five members of the Marion county delegation.

CUTTER SNOHOMISH WILL TOW IN DISABLED LINER

Expected to Reach Niels Nielsen at 3:30 This Afternoon, According to Wireless Message

The coast guard Snohomish wirelessed the station here early this afternoon that she expected to reach the disabled Norwegian steamer Niels Nielsen at 3:30 this afternoon.

Capt. D. G. Dietrichson, of the Nielsen reported by wireless that the steamer was riding at sea anchor 55 miles from the nearest lee shore and that there was no danger for the time being. The Nielsen, with a cargo of munitions for Vladivostok valued at more than $1,000,000, lost her propeller Monday, 250 miles out from the cape in a stiff gale.

The Snohomish will tow the Nielsen back to Seattle for repairs.

LAST VIGILANTE IS DEAD

SANTA BARBARA, Cal., Nov. 28.—Chas. H. Sherman, who is believed to be the last of the famous San Francisco "vigilantes," died here today. He was 91 years old.

RESTS AFTER YEARS OF ADVENTURE

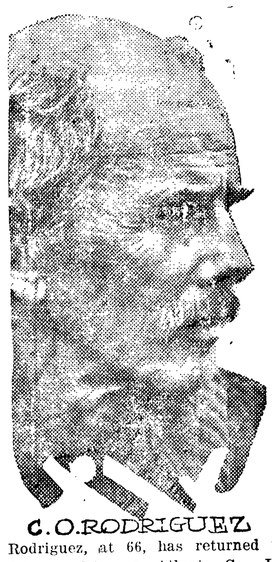

C. O. RODRIGUEZ

Rodriguez, at 66, has returned to quiet farm life near Atlanta, Ga. He is a survivor of Custer's band, was in Paris when that city was besieged in 1871, has seen every country in Europe, been six months in Greenland during the search for Franklin, the explorer, and has been in China and Japan.

VILLA VICTORY AT CHIHUAHUA CITY CONCEDED

REINFORCEMENTS FOR TREVINO ARE BEING ASSEMBLED—CARRANZA GENERAL SAVED ONLY HIS CAVALRY, IT IS REPORTED

JUAREX, Nov. 28.—Reinforcements for eGneral Trevino are being assembled at Saus station, 32 miles north of Chihuahua. This force will be led toward the city by General Francisco Gonzales, it is officially announced.

The American authorities have received reports concerning Trevino's evacuation of Chihuahua City because of shortage of ammunition.

Persistent reports here are that Villa possesses Chihuahua, Gen. Trevino having evacuated the state capital and retreated eastward. The report, it is believed, was brought by a courier to Terrazas station and wired here. Carranza officials say they have nothing definite regarding the reported retirement of Trevino, but admit the possibility that Villa holds Chihuahua City.

Steps are being taken to defend Juarez against possible attacks by Villa..

Artillery is Lost

EL PASO, Nov. 28.—It is reported that Trevino was able only to take his cavalry forces from Chihuahua, being forced to abandon his artillery to Villa.

The Carranza infantry, it is said, deserted to join the bandits.

Villa is moving northward from Chihuahua City, according to a dispatch from General Trevino received by General Gonzales.

A private message coming over the same route says that not only is Villa proceeding north, but he is in control of Chihuahua City, which General Trevino is said to have abandoned, proceeding southward. General Trevino, according to the private report, said that after effecting a junction with General Murguia, he would return and recapture Chihuahua.

OREGON BETHELITES URGE PREPAREDNESS FOR DOOM

People of Cheese County See End of the World Coming and Incorporate to Spread the News

SALEM, Ore., Nov. 28.—The assertion that the world is in its last days and that the second visible coming of Christ is at hand is contained in the articles of incorporation filed here today by the Bethel Mission association of Woods, Tillamook county. The members of the organization declare that they will live according to the thirteenth chapter of First Corinthians and will be goverened by the eighteenth chapter of the gospel, according to Matthew.

The articles further claim that "evil men and seducers are waxing worse and worse," and that the members of the association will warn people of the approaching doom.

The association will cooperate with the World Faith missionary association of Shenandoah, Iowa, and will also work independently.

MEXICAN TRACKMEN ARE ORDERED TO USE SOAP

GALESBURG, Ill., Nov. 28.—Mexican track laborers on the Atchison Topeka & Santa Fe railroad will have to take a bath once a week hereafter as a result of an order issued by Dr. J. P. Kaster, chief surgeon of the road who is here combatting the typhoid fever epidemic.

ASTORIA, Ore., Nov. 28.—A gale whose velocity at times was 75 miles an hour swept this city and the mouth of the Columbia river during the hours ending last night. A section of the roof of the Astoria high school was blown away, numerous windows were broken and other minor damage was done.

PORT ANGELES DAILY HERALD

With which is incorporated The Weekly Herald.

(Member of the Associated Press)

Published Every Evening Except Sunday by the Bee Publishing Co.

J. E. CAMPBELL, President.

Entered as second-class matter December 9, 1915, at the postoffice at Port Angeles, Washington, under the Act of March 3, 1879.

ARTHUR V. WATTS, Editor.

By Carrier Per Week 10c
By Mail, one year $2.50
By Mail, six months $1.50

Subscriptions for mail service must be paid in advance, and the service stops automatically upon expiration of the same.

COUNTY OFFICIAL PAPER

MONDAY, NOVEMBER 28, 1916

Editorial

AMERICAN PEACE TALK CONSIDERED UNWISE

Of the various Americans and American organizations agitating for peace talk and an armistice as a preliminary to "ending the war," the Entente nations are expressing profound disapproval. The English and French newspapers assert that, whether knowingly or unknowingly, such efforts are inspired by German propaganda, because Germany desires peace at this time, while the Entente nations have the best of reasons for desiring peace only when their efforts have achieved a favorable situation for terminating the war with safety.

The Morning Post, of London, remarks in this connection: "if the Allies are even reduced to an armistice by the American intrigues, they would regard the United States a traitor to the cause of world freedom. Therefore we suggest to our American cousins that, as they have decided to take no part in the war, except to make money out of it, it would be wisdom for them to leave us to fight out what is, after all, their battle.

"We understand that the condition has been put forward, of course, discreetly and unofficially, by the German government, and that it has been rejected by the Allies. But why should it be rejected? We are selling out South American securities and if the Americans really want peace and do not object to having Germany for a neighbor, why should England intervene? Any time in the last ten years we could have had an agreement with Germany by allowing her a free hand across the Atlantic. Great Britain stands between Germany and America like the counter-scarp of a fortress, and if the Americans induce us to peace before this job is finished, what they will have accomplished is to destroy their best defense against Germany. The Americans, who, if we may say so with politeness, are rather painfully ignorant of European affairs, do not seem to realize what Germany is fighting for—not merely the domination of Europe, but the domination of the world. And if the Allies are defeated what is there to stand against Germany?"

Admitting the "rather painful ignorance," it certainly does not appear that the United States has anything to gain by the premature peace. The propagandists are merely playing upon American sentimental "horror of war." But there are worse things than war, and perhaps one of them is a premature peace which, in the nature of things, would be merely a breathing space between rounds.

It is not quite clear that the League to Enforce Peace would not meet with the fate of most peace-makers and be engaged in enforcing it with horse, foot and artillery most of the time.

Villa is always being defeated, according to Carranzista official statements, but he also always seems to arrive at the place he starts out for.

That its first million-dollar steamer should break down at the start of its first voyage is not exactly a recommendation for the Seattle builders, although the accident may not have been their fault.

Whether poor George Israel's death was due in the last analysis to S. C. Rose, T. F. Trumbull or the Clallam county jury is a matter of speculation. Throughout the trial he exhibited growing dissatisfaction with human intelligence.

PACIFIC COAST NEWS

Alaska Liners Sold

Purchase of the steamships Dolphin and Jefferson, of the Alaska Steamship company's fleet, to accommodate a constantly growing business on the Great Lakes, is pending, according to announcement made by representatives of the Crosby Transportation company, of Milwaukee, Wis., at Seattle. The Crosby Transportation company has options on the two vessels, which it will close if the examination of the ships proves satisfactory to the company's representatives.

Seattle Co. to Build Cruiser

The Seattle Construction & Dry Dock company on Monday was awarded the contract by the federal government for the construction of one 35-knot scout cruiser for $4,975,000, the local firm being the low bidder among the big shipbuilding companies of the United States. The contract, while it increases the total of work being done for the government by the Seattle plant from approximately $3,400,000 to $7,375,000, will also increase the pay roll of the big plant, President C. E. Wiley estimating that between 800 and 1,000 men will be added as the result of landing the contract.

John W. Troy Marries Again

John W. Troy, editor and owner of the Alaska Daily Empire, Juneau, was married to Mrs. Ethel C. Forgy, who was for three years superintendent of schools at Seward, by Rev. Dr. W. A. Major at the latter's residence in Seattle. Mr. and Mrs. Troy left Monday evening for California, where they will spend ten days before returning to make their home in Juneau. Mrs. Troy is a graduate of the University of Minnesota. Mr. Troy has been in Alaska newspaper work 17 years, and formerly ran a newspaper in Port Angeles, where his first wife resides.

Centralia Pioneer Dead

Mrs. Lucinda Winston Dodd, who settled in Lewis county 55 years ago, died Sunday in Centralia. Mrs. Todd came to Washington at the age of 5 years with her mother, Mrs. Nancy Moore, and two sisters, Jane and Elizabeth Moore. The father and only brother died on the journey and were buried on the plains. The mother completed the trip and located at Monticello. In 1860 Mrs. Dodd was married at Sounders Prairie, now Chehalis, to T. R. Winston. Mr. Winston died in Ellensburg in 1910 and about a year later she was married to John Dodd, of Blaine.

NEGRO HALFBACK PUTS BROWN IN FRONT RANK

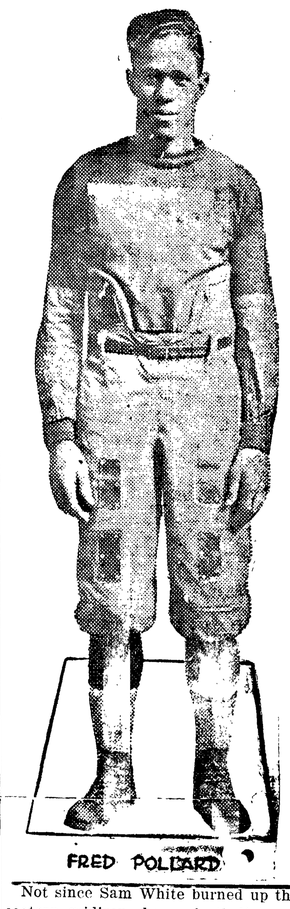

FRED POLLARD

Not since Sam White burned up the eastern gridirons has a football team, through the individual efforts of one man, been able to defeat both Yale and Harvard until this season, when Brown built her offense around Fred Pollard, negro halfback.

To Pollard's work alone can be ascribed the 21 to 6 victory of the Bruins over Yale and the subsequent defeat of Harvard.

BOBBY CONNELLY'S RETORT

In J. Stuart Blackton's "Battle Cry of War," some very tender scenes are being introduced to produce the heart interest required by the story, which in its other phrases is tremendously overpowering. In doing one of these scenes Director Wm. P. S. Earle had a "run in," if one would call an amusing encounter that, with little Bobby Connelly, the child principal in the spectacle.

Bobby had to be an orphan. He had to be dejected—more, grief stricken. But it was a bright sunshiny day and Bobby is all boy. He could not quite get the sorrowful mood. In fact, he just couldn't cry. Mr. Earle implored him to cry. "Nope, don't feel like it," said Bobby honestly.

"But look here, Bobby," argued the director, "you are alone in the world. Papa and Mama are dead—killed. Of course you can cry." But Bobby couldn't.,

Mr. Earle tried again. He acted out the child's part, and showed how to do it. He reasoned. "See, Bobby, I can cry. Why? My father and mother are dead. I'm alone in the world."

"Oh, no you ain't," carolled Bobby blithely, with a triumphant shake of the head. "You've got a wife and two kids!"

Sell those articles for which you no longer have any use by placing a want ad in The Herald. One cent a word.

I AM THE TRUST COMPANY

I act as the guardian of children;

I am the dependence of the old;

My honesty and reliability are unquestioned;

I know the law;

I am skilled in investments;

My financial resources are great;

I employ the experienced brains of skilled executives;

I am impartial and fair in all of my actions;

Economy, efficiency and service are my watchwords;

I have a corporate organization and equipment;

I work under the supervision of my state;

I am experienced in general business;

I have special knowledge of stocks and bonds and real estate;

My record shows that wise men believe in me because I have profited them and their dependents;

I act as executor, trustee, guardian, agent, registrar, depository, receiver and treasurer;

My ambition is to serve you;

I am the Trust Company.

PORT ANGELES TRUST AND SAVINGS BANK

SOCIAL HAPPENINGS

By Helen Isbell.
Phone 58 or 220.

COMING ENGAGEMENTS

Thursday, Nov. 30.—Masquerade ball at pavilion.

Friday, Dec. 1.—Woman's Literary club meets with Mrs. Fuller.

Friday, Dec. 1.—Silent club meets with Mrs. F. T. Hyde.

Friday, Dec. 1.—Entertainment at St. Andrew's Parish hall.

The Yoeman lodge will meet next Tuesday evening, December 5, at the I. O. O. F. hall. All members are asked to be present as important business will be transacted including the election of officers for the ensuing year.

❖ ❖ ❖

The Spanish War Veterans will meet at the G. A. R. hall Friday evening, December 1. The special work of the evening will be the election of officers. Every one who can possibly attend is asked to be present.

❖ ❖ ❖

Mrs. Fuller will be the hostess at the next meeting of the Woman's Literary club on Friday afternoon, December 1.

❖ ❖ ❖

On account of Thanksgiving most of the clubs which were to meet this week have postponed their meetings. The Philomathy club will not meet until Friday, December 8, when Mrs. W. B. Ross will be hostess.

❖ ❖ ❖

The Silent club will meet Friday instead of on Thursday this week. Mrs. F. T. Hyde will be hostess at her charming bungalow on Fifteenth and Laurel.

❖ ❖ ❖

The Library board is holding its monthly meeting at the library this afternoon.

McADOO IN SAN FRANCISCO

SAN FRANCISCO, Nov. 27—William G. McAdoo, secretary of the treasury, arrived in San Francisco today after an inspection of the immigration service at Angel Island.

To Voters of the City of Port Angeles

This is to announce that I have accepted the nomination for City Treasurer on the People's ticket. Although the convention was held without my knowledge, I appreciate the interest taken in me, and after due consideration and upon the advice of prominent business men and many friends I have decided to enter the race again.

The result of the primary election seems to indicate that the public desires a change of administration and for that reason, I feel that I must give the people a fair chance to express their choice which they did not have in the three cornered contest before the primaries.

I wish to thank those who cast their ballots for me in the primaries and will appreciate their generous support again.

I shall cheerfully abide by the voice of the people, be it for or against.

MRS. MADGE H. NAILOR.

Want ads in The Herald only cost one cent per word. If you want anything or want to sell anything a Herald want ad is the cheapest way to tell it.

TRY THE BIG PLACE

Come to the Big Place for the big cats. Farmers come and see us with your chickens and produce. Men wanting jobs and men wanting help, call on us.

Kenney & Hill, at the Big Place.

THE LATEST STYLE FROM HATS TO SHOES

From hat to shoes this girl is garbed according to fashion's latest edicts. The coat is of dovetyn and midnight blue with simple, straight lines and rather full back. The fur trimming is brown martin. The sailor hat is of blue velvet with a band of rabbit fur. Her shoes are putty colored cloth and black patent leather.

SEATTLE STEAMERS

SOL DUC

Seattle, Port Townsend, Port Williams, Dungeness and Victoria, B.C.

Leave Seattle daily.....12 midnight
Leaves Port Townsend.....2:30 a.m.
Port Williams .....4:15 a.m.
Dungeness .....4:45 a.m.
Arrive Port Angeles.....6:30 a.m.
Leave Port Angeles.....7:30 a.m.
Arrive Victoria .....9:00 a.m.
Leave Victoria .....11:30 a.m.
Leave Port Angeles.....2:00 p.m.
Leave Dungeness .....3:30 p.m.
Leave Port Williams.....4:00 p.m.
Leave Port Townsend.....5:30 p.m.
Arrive Seattle .....8:30 p.m.
Does not go to Victoria Sunday.

S. S. BELLINGHAM

Seattle, Port Angeles, Port Crescent, Neah Bay Route

Leaves Seattle Sunday, Tuesday and Thursday at midnight.

Leave Seattle.....12:00 midnight
Leave Port Angeles.....10:45 a.m
Arrive Neah Bay.....7:00 p.m
Leave Neah Bay.....7:05 p.m.
Leave Port Angeles.....5:00 a.m.
Arrive Seattle .....2:30 p.m.

S. S. WAIALEALE

Seattle, Port Angeles, Port Crescent Route.

Leaves Seattle Monday, Wednesday and Friday at Midnight.

Leave Seattle .....12:00 midnight
Leave Port Angeles.....10:45 a.m.
Arrive Clallam Bay.....5:00 p.m.
Leave Clallam Bay.....5:00 p.m.
Leave Port Angeles.....5:00 a.m.
Arrive Seattle .....2:30 p.m.

Steamers and Schedule Subject to Change Without Notice.

R. H. CALLARMAN, Agent.
People's Wharf Co.,
Phone 2. Phone 270

Hotel Arlington

Rates 75c to $2.50. W.G.Potts, Mgr.

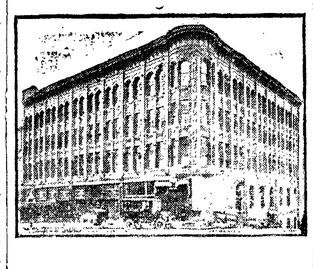

Free Motor Bus
1st & University St. SEATTLE

CLASSIFIED ADVERTISEMENTS

ONE CENT A WORD

One cent a word for first insertion. One-half cent a word for each subsequent insertion. Minimum price on one insertion 15c. Minimum price on two insertions 20c.

When advertisements are not paid for in advance the charge will be made on the basis of the counted line, each line or fraction of a line reckoned as six words. Minimum price on any advertisement not paid for in advance 25c.

2 LINES 3 TIMES 25c — 20c PER LINE PER WEEK
3 LINES 3 TIMES 35c — 80c PER LINE PER MONTH

If not convenient to call at office, telephone your wants to the Herald and your advertisement will be carefully attended to.

TO ANSWER A "BLIND" AD

To answer a "blind" ad., that is an advertisement bearing a number in care of the Herald, write a letter and enclose it in a sealed envelope addressed to the number in the ad. you wish to answer. Hand your letter in or mail it under one cent postage. Positively no information can be obtained by telephoning the Herald office, as the advertisers do not give this information to the Daily Herald.

HELP WANTED

WANTED—Girl for general housework. Leave name and address at Herald office.

WANTED—Situation by the day, home nights. Phone 318.

WANTED—Young man over 16 years of age. Phone 357.

WANTED—Woman cook for camp. Phone Blue 10.

SHOES repaired at Harness Shop.

WANTED—MISCELLANEOUS

WANTED—Small shingle mill, with or without timber. Address X22, Herald

We buy Old Paper and Magazines. Port Angeles Junk Co., phone 498.

WANTED—Port Angeles smokers to try El Adepto cigars. They're 10 cents—and made here.

FOR RENT

FOR RENT—6-roomhouse, basement, range, bath; also one furnished room. Phone 131.

FOR RENT—Two furnished housekeeping rooms, Fourth and Chase.

FOR RENT—Furnished 4-room house, close to big mill; also 3-room house, unfurnished. Enquire Herald office.

FOR RENT—Six room modern partly furnished house, close in. Phone X177.

FOR RENT—Well furnished modern bungalow. Phone X426. 3t

FOR RENT—3 furnished rooms, $8 a month, water and light included. Phone 330.

FOR SALE

FOR SALE—Tent house, no expenses on lot, cheap. 1099 5th and Tumwater.

FOR SALE—Geese. Phone X333.

FOR SALE—Two brood sows, 1 mare and colt, 6 mo. old, cheap. Apply Joe Taylor, phone 8X, Sequim.

ROOF MENDING

Is your roof leaking? If so, let me fix it for you. B. Middleton, P. O. Box 416.

Who put the price of meat down? The Farmers' Meat Market. And if you want it to stay down, buy your meat from them. Farmers' Meat Market, located on First, next to City Hall.

ATTORNEYS.

LINDSAY & REDDEN
Kuppler Bldg. Phone 274

CIVIL ENGINEERS

CONTRACTORS AND BUILDERS.

CHRIS. KUPPLER.
F310—Phone—X84.

REAL ESTATE

JNO. HALLAHAN & CO., Real Estate Dealers, 1st St. near City Hall.

JUNK.

PORT ANGELES JUNK CO.
See us before selling your junk.
Max Swartz, 117 West Front St.
Phone 498

UNDERTAKERS

Fulmer Undertaking Co.,
115 W. Fourth St. Phone 74.

FOR SALE

FOR SALE—El Adepto 10-cent cigars. Ask your dealer.

LOST

LOST—Dark, long-haired Persian cat, black face. Phone F217.

SECOND HAND GOODS.

Second hand goods bought and sold. P. A. Second Hand Store, 127 W. Front. Phone 498

FOUND—The most satisfactory 10-cent cigar made—El Adepto.

Specialties in Real Estate

Corner lot on Pine and 6th St., $400.

One lot, 9th St., near Cedar, $270.

125 feet on First St., near Washington.

75 feet on 2nd and Albert Sts., with 7-room house, stable, etc.

100 feet on 5th, near Pine St.

A First St. lot near Lincoln theater.

Exceptional bargains in realty. Buy before the avalanche of prosperity swoops down on you, which is bound to come shortly.

80 acres in sec. 35-30-5, west, including timber; $800 cash.

Lots 16 and 17, block 86, Fifth St., near Cherry. Terms if necessary.

Lots 12, 13 and 14, block 224, Eighth St., between Francis and Race streets, at a sacrifice.

40 acres adjoining townsite of Carlesborg. Easy terms. A sure money maker.

Lot 2, block 51, Second St., near Cherry. Good apartment site; $750.

Double corner, Eighth and B Sts., with house, $1,800; terms.

Double corner, Front and Albert Sts. A snap to be sure.

A Front St. lot near Railway depot, at an extremely low price.

Double corner, Eighth and Peabody Sts. Excellent apartment location.

A Front St. lot, near Peabody; easy terms, low price for cash.

100X140 ft. on Fifth St., near E St. Best residential site on Tumwater hill.

100X140 ft. on Fourteenth St., near Filion's mill; $270; terms.

50X140 ft. on Front St., between Laurel and Oak Sts., improved.

LEWIS LEVY, REAL ESTATE

PT. ANGELES BUSINESS DIRECTORY

A Ready Reference for the Public of Reliable Merchants of Port Angeles

AUTO ACCESSORIES

TOLER SUPPLY COMPANY

Ford

Auto Accessories, Supplies and Repairs Everything for Auto and Gas Engines. Res. Phone Blue 101. Garage Phone 226

AUTO STAGES

CRANDALL'S AUTO STAGE

Leaves Harness Shop, Port Angeles 9:30 a. m. 1:00 and 3:30 p. m.

Leaves Joyce 8:00 a. m. 11:30 a. m. and 4:30 p. m. daily.

SHOE REPAIRING

SHOE REPAIRING AT THE HARNESS SHOP.

Sewed Soles a Specialty.

Phone 232 209 N. Laurel

HOSPITALS

THE PORT ANGELES GENERAL HOSPITAL

8th and Peabody Street.

Tel. 93

AUTO REPAIRING

NOTICE TO AUTOMOBILE OWNERS

The Repair Department at the Motor Inn is entirely separate from the Sales Department, and is managed and run by H. R. Kern & Son. We guarantee all our work and if we can not repair it, it will have to go to the factory.

HAY AND FEED

J. R. NICHOLS & J. WELTER

Hay and Feed

Prices Right.

City Dock Phone X232

HOTELS

THE BUNGALOW INN

The Family Hotel
Top of Zig-Zag.

Home cooking with or without room. Meal 25 cents to 35 cents. Weekly Rates Moderate.

CLEANING PARLORS

MERCHANTS CLEANING PARLORS

Prompt Service Made This Business

W. WEBSTER

We call and Deliver Phone 6.

ELECTRIC FIXTURES

PIONEER ELECTRIC CO.

Phone 251

Electric Fixtures and Supplies

PLANING MILL

W. G. MARTIN & COMPANY

Sash, Doors, Mouldings, Plate and Sheet Glass, Mirrors. Millwork of all Kinds.

221 W. First St. Phone 14

Hotel Patterson

Mrs. Logan Baldridge, Prop.

Good Clean Rooms—50c and Up

135 1-2 West Front St.

PORT ANGELES WASH.

SEE HERALD FOR JOB PRINTING.

SECOND HAND GOODS

L. MONA & COMPANY

Linoleums in various patterns. Fishing gear. Good assortment of new and second hand ranges.

Stoves Exchanged and Repaired. Phone 430.

A. D. WOLVERTON'S AUTO STAGE

Between Town and Big Mill

Leave town: A. M.—6:20, 6:50, 7:30, 8:30, 9:30, 10:30, 11:30. P. M.—1:00, 2:15, 3:15, 4:15, 4:45, 5:30, 6:30, 6:55, 7:15, 8:30, 9:15, 10:05, 10:30.

Between Big Mill and Town

Leave Mill: A. M.—6:30, 7:00, 7:45, 8:45, 9:45, 10:45, 12:00. P. M.—1:30, 2:30, 3:30, 4:30, 5:00, 6:00, 6:45, 7:05, 7:30, 8:45, 9:30, 10:15, 10:40.

A New Daily Service

Between
PORT ANGELES—SEATTLE

Lv. Seattle* 8:00am 5:00pm
Lv. Pt. Townsend 7:40pm 10:30am
Lv. Discovery Jct. 6:55pm 9:45am
Ar. Pt. Angeles 12:55pm 10:05pm
Ar. Joyce 1:35pm

Returning

Lv. Joyce (SPA&WRy) 4:45pm
Lv. Pt. Angeles 5:25pm 8:15am
Lv. Discovery Jct. 11:25am 8:35pm
Lv. Pt. Townsend 10:40am 7:50pm
Ar. Seattle ..... .10:20pm 1:10pm

E. D. PARKS, Agent.
Phone 489

*Colman Dock, P. S. N. Co. Str.

OUTBURSTS OF EVERETT TRUE

By Condo

"A FRIEND IN NEED IS A FRIEND INDEED"

THE TELEPHONE

On Duty Twenty-four Hours a Day and Every Day in the Year. Your Home Can Not Afford to be Without One

PHONE

OLYMPIC Steam Laundry

Just Tell Us Where You Leave Your Laundry and We Will Get It and Return It Promptly.

Sell those articles for which you no longer have any use by placing a want ad in The Herald. One cent a word.

Herald Classified Ads are inexpensive, but wonderfully effective.
See the Herald for Job Printing.

Dream Tonight

The Popular Romantic Actor

Crane Wilbur

—in—

"A Law Unto Himself"

A Gripping Drama in 5 Acts

CUB COMEDY
Presents

George Ovey

—in—

"Jerry's Celebration"

TOMORROW

House Peters

—in—

"The Rail Rider"

"Did You Say Punch?" You Get It Here for Five Solid Reels.
DON'T MISS THIS

IMITATION BY COMPETITOR IS ASSESSED AT $6,000

CHICAGO, Nov. 28.—Herbert Cirkle, president of a furniture company here, was awarded $6,000 damages in the superior court today from the Marcus & Klemperer company, which he charged had taken $15,000 worth of his business by imitating his storefront. The suit had been pending four years.

LINCOLN THEATRE HAS BIG PROGRAME NEXT MONTH

December wil be a notable month at the Lincoln theater. Almost the entire galaxy of Paramount, Triangle and Fox stars will be shown at their best. Several stars new to Port Angeles audiences will be introduced. Perhaps the greatest of these is Mae Murray, the beautiful and talented little star of the Ziegfried Follies, and June Caprice—a worthy rival of Marguerite Clark and Mary Pickford. Some of the more popular stars to be seen this month are Hazel Dawn, Fannie Ward, Wm. S. Hart, Blanche Sweet, Edna Goodrich, Norma Talmadge, Marguerite Clark, Theda Bara, Bessie Barriscale, Victor Moore and Douglas Fairbanks. December program will be out Friday.

TELEGRAPHIC NEWS BRIEFS

CHICAGO, Nov. 28.—An ordinance to put all private banks in this city under city supervision was recommended for passage today by a city council committee.

TOPEKA, Kas., Nov. 28.—Francis M. Brady, assistant United States district attorney, fell out of a fourth story window of the Throop hotel here last night and was instantly killed.

SAN FRANCISCO, Nov. 28.—Dr. Philip Mills Jones, editor of the California State Journal of Medicine, died here today of pneumonia. He was widely known in medical circles and was a trustee of the American Medical association.

BUFFALO, N. Y., Nov. 28.—Charlotte Case, widow of Charles Case, actor, who shot himself accidentally in a New York hotel Sunday, died this afternoon. Shock at the news of her husband's sudden death killed Mrs. Case, her physician said.

NEW YORK, Nov. 28.—A contest of the last will of George H. Huber, showman and museum proprietor, was begun here today by George Huber Thomson, a foster son, who alleged fraud and undue influence. The will left most of the showman's $300,000 estate to his young widow, who has married again.

SAN FRANCISCO, Nov. 28.—A receiver for the Pacific Coast Casualty company will not be appointed for another week, according to a ruling of United States District Judge William C. Van Fleet today.

PITTSBURG, Pa., Nov. 28.—An increase of 10 per cent in wages has been announced by officials of the Superior Steel company of Carnegie. The advance affects 1,700 employes. A similar increase has been announced by the Standard Steel Car company at Newcastle, Pa., benefitting 900 employes.

NEW YORK, Nov. 28.—Antonio Cardinale, sought here as a material witness in the case of Barnet Baff, a poultry dealer, who was murdered, it is alleged, at the instigation of business rivals in 1914, arrived from Italy today in the custody of detectives. Cardinale had enlisted in the Italian army.

PITTSBURG, Pa., Nov. 28.—A motion to quash the indictments returned by a federal grand jury last March against 72 brewing corporations in Pennsylvania because of their alleged political activity, was filed in the United States district court here today, the defendants alleging that the federal corrupt practices act, under which the indictments were drawn, is unconstitutional.

CHICAGO, Nov. 28.—The state closed its case today against Mrs. Elvina Stiles, wife of a postoffice employe and W. E. Whitehead, charged with being heads of a syndicate for the disposal of stolen automobiles. Counsel for Mrs. Stiles in his opening arguments said that the defense intended to prove that Walter Relihan and Louis Erb, who testified against his client, had conspired to implicate Mrs. Stiles to avoid punishment for themselves.

PLANS AERIAL EXCURSION TO NORTH POLAR REGION

NEW YORK, Nov. 28.—To soar over the North pole in a hydro-aeroplane is the ambition of Roald Amundsen, the Norwegian explorer, who a few years ago attained the south pole. Captain Amundsen arrived here today from Copenhagen to purchase two hydro-aeroplanes for that purpose. Starting in the summer of 1918, he said he expects to be in the Far North from two to five years. The main object of his flight, Captain Amundsen declared, would be to study the air currents around the pole.

Easy to Promise

"How do you manage to keep your cook so long?"

"My husband has promised her that if she is working for us when we strike oil he will buy her an auto."

"But I didn't know you had any oil prospects."

"We haven't."—Houston Post.

ACQUITTED OF MURDER

BAKER, Ore., Nov. 23.—John Allen, a rancher, was acquitted of a charge of murder in the circuit court here today after the jury had deliberated 23 hours. Allen admitted having slain Lewis Butts, a neighbor, but pleaded that Butts had forced his attentions on Mrs. Allen, who confirmed her husband's statement.

House Peters, whose last appearance on the World film program was in "The Closed Road," a play considered the most accurately filmed drama in years, will be seen shortly in a play that fits him exceedingly well, when the management of the Dream theater will show "The Rail Rider," a railroad story in which Mr. Peters is seen to the best of advantage. The play was directed by Maurice Tourneur at the Paragon studios, and is released on the World film program.

"The Rail Rider," a railroad story as fascinating as it is gripping, and, being directed by Maurice Tourneur, he who produced "Trilby," "Alias Jimmy Valentine," and many others, including "The Closed Road," photoplay "fans" can rest assured that it is technically corect in all its details.

"TAD" JONES USES SHEVLIN TACTICS TO MAKE YALE WIN

When Jones took charge of the Blue squad last fall the older men found they were working for a second Tom Shevlin. Jones studied Shelvin's method while playing at Yale and later while coaching at Exeter. If Yale beats Harvard it will be the dead Tom Shevlin who will be mainly responsible.

TONIGHT AND TOMORROW

LINCOLN
"THEATRE BEAUTIFUL"

Bath-Tub Perils

A Keystone Comedy Feature
with
Fred Mace,
The Komical Keystone Kops
and
Keystone's Dainty, Dimpled
Bathing Girls

A Riot of Beauty, Fun and Speed—
With No Speed Limit to Hold it Down
at the

LINCOLN

also
The Loveliest of Lovely Triangle Stars

Dorothy Gish

As Charming as She Can Be
—in—
SUSAN ROCKS THE BOAT

A 5-Reel Triangle feature in which as a rich little girl bored by the silly frivolities of High Society she decides to learn something of the slums and its people.
You'll Like Everything But the Title
IF
You Are Fond of Music You'll Fall For Our
Symphony-Orchestra Pipe-Organ
with
MRS. DOUGLAS
at the Keyboard

LINCOLN
Theatre Beautiful

Have You Noticed How the Crowds Keep Coming?

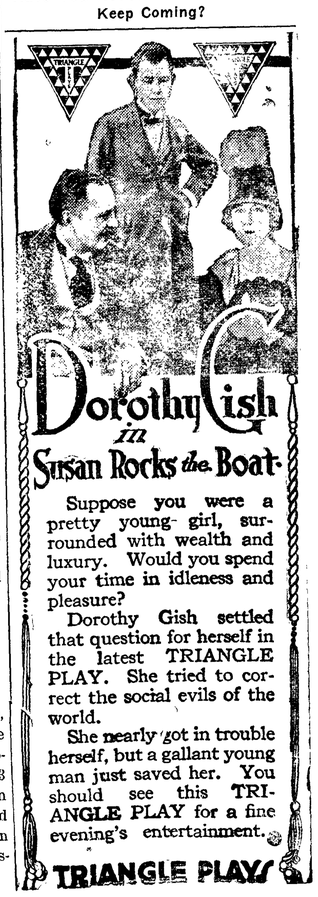

Suppose you were a pretty young girl, surrounded with wealth and luxury. Would you spend your time in idleness and pleasure?

Dorothy Gish settled that question for herself in the latest TRIANGLE PLAY. She tried to correct the social evils of the world.

She nearly got in trouble herself, but a gallant young man just saved her. You should see this TRIANGLE PLAY for a fine evening's entertainment.

TRIANGLE PLAYS

"That's just what I've ai.. s wished a cigarette *would* do —*satisfy!*"

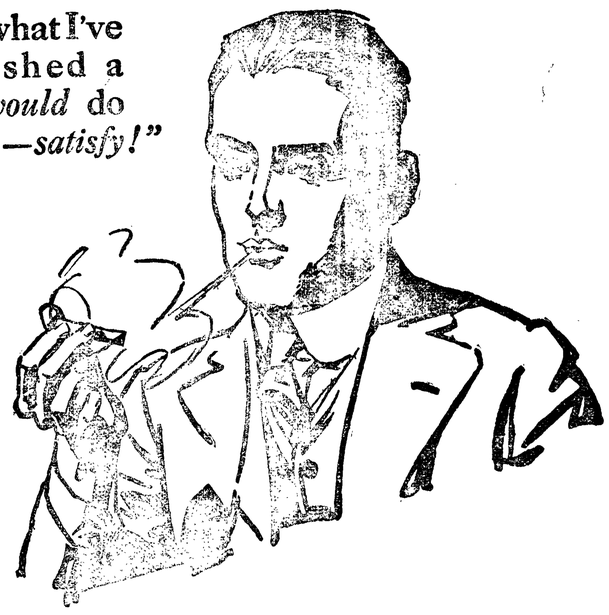

The feature of Chesterfields is that they *begin* where other cigarettes *leave off.*

In other words, besides pleasing the taste, Chesterfields go further—they *satisfy!* Just like a long drink of cold water satisfies when you're thirsty.

And yet, Chesterfields are *MILD!*

It's Chesterfields or nothing if you want this new cigarette delight, because no cigarette maker can copy the *Chesterfield blend*—an entirely *new* combination of tobaccos and the biggest discovery in cigarette blending in 20 years.

Liggett & Myers Tobacco Co.

"Give me a package of those cigarettes that SATISFY!"

Chesterfield
CIGARETTES

20 for 10¢

Boston Tea & Coffee Co.

131 W. FRONT ST. PHONE 260

You will Save many Dollars every month if you buy your Tea, Coffee and Groceries here

Better Goods, Fresher Goods, Lower Prices.

FLOUR

HAMMOND'S BEST Per Sack
$1.85

DRIFTED SNOW Per Sack
$1.85

NO DELIVERY

BOSTON TEA AND COFFEE CO.

AROUND TOWN

Walter Pilon, of Everett, is in the city today.

A. Fairservice, merchant of Clallam Bay, is transacting business here.

Eighteen bones makes you and yours comfortable for a full month at Jackson Apartments. ❖

The C. O. M.s will meet this evening at the home of Mrs. Herbert Long.

A. B. Rogers, who travels for the American Paper company in this territory, made his last trip here today. He leaves Saturday for Spokane and in the future will cover the state of Montana for the same house.

Frank C. Teck, secretary of the Commercial club, returned today from Vancouver, where he attended a meeting of the newly organized Northern Tourists association.

Wanted—Heavy spring chickens. Columbia Market. Phone 272. ❖

Mrs. E. F. Geirin, of Sequim, arrived in the city on today's train.

A. L. Phillips, manager of the telephone company, returned from Seattle today.

The funeral of Mrs. J. W. Gordon, who died in Seattle Sunday, was held this afternoon from Fulmer's establishment under the auspices of the local Rebekah lodge. Mrs. Gordon resided here for many years.

The Bluebird club will meet with Mrs. Pope, Fourth and Laurel, tomorrow afternoon.

Ernie Jessen writes the Herald that he is building up a splendid business for his cartoon and advertising service for motion picture theaters. The Washington state service will be inaugurated January 1. He returned to Seattle from Portland yesterday and wrote that he has been continuously "on the road" since he left Port Angeles.

W. E. Stevens, of Carlsborg, is in the city.

E. E. Day, of the Merchants' hotel, left this morning for Seattle.

The postoffice at Reeveton has been made a money order office, and will begin issuing and paying orders on January 2, 1917.

D. E. Zent was a business visitor at Reeveton yesterday.

A large and appreciative audience attended the Lincoln theater last night to see Sessue Hayakawa and Tsuru Aoki in "Alien Souls." The play was far above the average even of the feature films displayed at this house. Tonight there is a terrific Keystone comedy, "Bath Tub Perils," together with Dorothy Gish in "Susan Rocks the Boat." While doing this, Dorothy is said to exhibit some surprisingly fine gowns.

Rev. Stephen Smith, of the Congregational church, has just received word from Connecticut asking him if he would accept the pastorate of a church 30 miles from Yale university road. The place is not far from Mr. Smith's former pastorate in Connecticut.

The United States civil service commission announces an examination at Port Angeles, on January 13, 1917, to fill the position of rural carrier at Dungeness, and vacancies that may later occur on rural routes from other post offices in the abovementioned county. The examination will be open only to male citizens who are actually domiciled in the territory of a post office in the county and who meet the other requirements set forth in Form No. 1977. Applications should be forwarded to the commission at Washington at the earliest practicable date.

LAKE CRESCENT FERRY

One Trip Daily

Leaves East Beach going west, 9:00 a. m.

Leaves Fairholm going east 11:00 a. m.

HOLIDAY OPENING

First street will be opened to travel Thanksgiving day.

Try the new pavement and visit the Holiday Opening and Picture Exhibit at Sunset Studio, First and Peabody, December 1, 2 and 3.

Lovers of the outdoors will enjoy views of Clallam county's famous scenery, as true to nature as camera and brush can make them.

Here also are offered many Christmas suggestions in calendar booklets, trays, folders and Christmas cards, in which these scenes appear. Adv

NO. 3509

SUMMONS FOR PUBLICATION

IN THE SUPERIOR COURT OF THE STATE OF WASHINGTON, FOR CLALLAM COUNTY,

Joseph J. Allen, Plaintiff, vs. Frank Conley and Jane Doe Conley, his wife, first real name unknown, Defendants.

State of Washington,
County of Clallam, ss.

The State of Washington to the said Frank Conley and Jane Doe Conley, his wife, first real name unknown, defendants:

You and each of you are hereby summoned to appear within sixty days after the first publication of this summons, to-wit: Within sixty days after the 27th day of November, A. D. 1916, and defend the above entitled action in the above entitled court and answer the complaint of the plaintiff, and serve a copy of your answer upon the undersigned, attorney for plaintiff, at his office below stated; and in case of your failure so to do, judgment will be rendered against you according to to demands of the complaint which has been filed with the Clerk of the said court.

The object of this action is to foreclose a lien for labor performed by the plaintiff for the defendants herein, which labor commenced on the first day of March, 1916, and ceased on the 30th day of March, 1916, and performed upon the following described real estate belonging to the said defendants, to-wit:

Commencing at a stake on the south side of Water street and 104.3 feet west from the angle formed by the junction of the west side of Main street and the south side of Water street; thence south from said stake 104 feet; thence west 50 feet; thence north 104 feet; thence east 50 feet to place of beginning; also the tract known, bounded and described as follows: Lot 7, Block 1, of the town of New Dungeness, and of the following metes and bounds; commencing at a point formed by the junction of Water street and Henry street; thence from said point southerly along said Henry street 104 feet; thence westerly 46 feet to the place of beginning, being a part of the land claim of Elliott Cline and Margaret Cline, all of which said land is in the County of Clallam, State of Washington.

G. H. KING,
Attorney for Plaintiff.

Office and Post Office Address: 114 Warren Morse Building, Port Angeles, Washington.

Date of first publication 27th day of November, 1916. 7t

BOOKS

Make Fine Christmas Gifts

WE HAVE A LARGE ASSORTMENT OF BOOKS BY THE BEST AUTHORS. MAKE YOUR SELECTIONS EARLY AS THE BEST GO FIRST

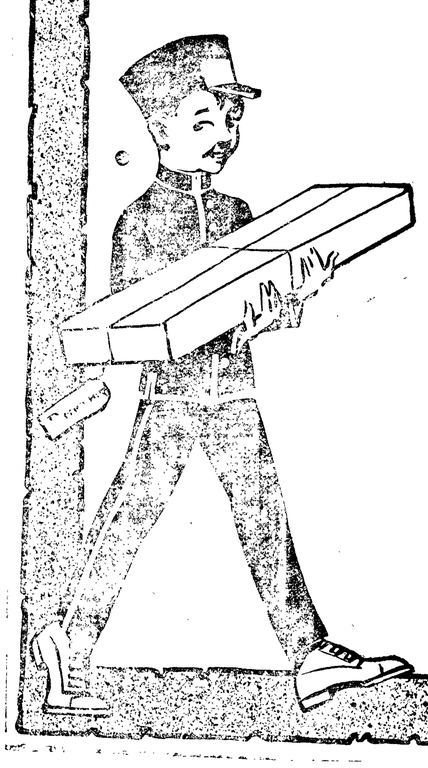

A Few of Those That Sell for 75c.

"Eyes of the World," "Laddie," "Tess of the Storm Country," "Daddy Long-Legs" and "The Girl of the Limberlost."

Phone Your Order

Tonight or Early Tomorrow For Your

Thanksgiving Flowers

Carnations $1.00 per Dozen

Roses, Violets and Chrysanthemums at Market Prices

Your Thanksgiving Dinner Will Not Be Complete Without Flowers

Matthewson's DRUG STORE

PHONE 28

DOINGS OF THE DUFF FAMILY

Schedule Line JITNEY

No Side Trips

16 Hours Daily

Begins at 7:45 a. m., 8th and C. St.
Leaves Matthewson's drugstore on the hour for 8th and C streets.
Leaves 8th and C streets 15 minutes after hour for drugstore.
Leaves drugstore for 8th and Francis streets on the half hour.
Leaves Francis and 8th quarter of the hour for the drugstore.

Phone 28

TRIANGLE PLAYS

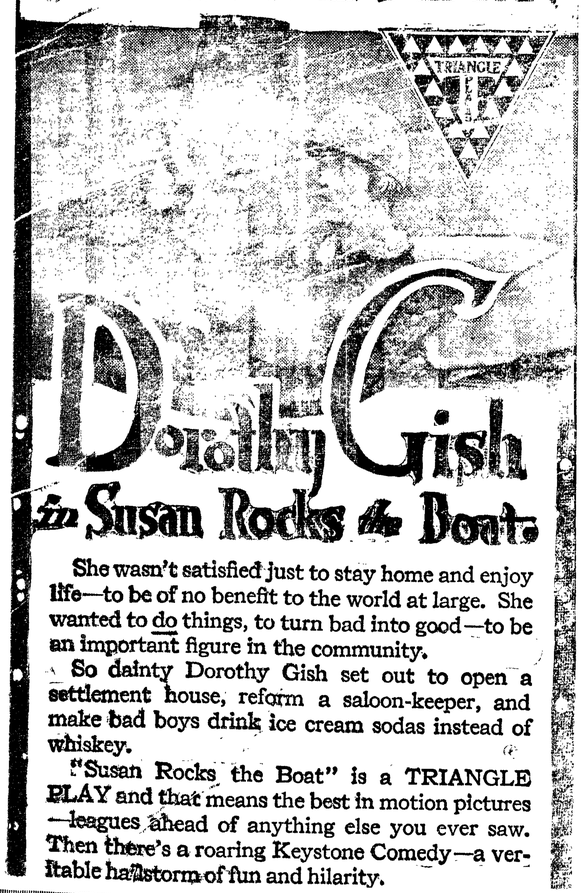

She wasn't satisfied just to stay home and enjoy life—to be of no benefit to the world at large. She wanted to do things, to turn bad into good—to be an important figure in the community.

So dainty Dorothy Gish set out to open a settlement house, reform a saloon-keeper, and make bad boys drink ice cream sodas instead of whiskey.

"Susan Rocks the Boat" is a TRIANGLE PLAY and that means the best in motion pictures—leagues ahead of anything else you ever saw. Then there's a roaring Keystone Comedy—a veritable hailstorm of fun and hilarity.

Thanksgiving Specials

Lincoln Grocery

13 Lbs. Fine Cane Sugar for $1.00

WITH $1.00 OF OTHER GROCERIES NOT INCLUDED IN SPECIALS.

2 QTS. BEST CRANBERRIES 25c
7 LBS. FANCY SWEET POTATOES 25c
2 CANS BLUE AND GOLD CUSTARD PUMPKIN 25c

Watch Windows for Daily Specials

PHONE 38 FREE DELIVERY

You Will Find Here the Choicest of Everything

FOR SOUPS AND SALADS. OYSTERS, CLAMS, DUNGENESS CRABS, SHRIMPS, HEAD LETTUCE, GRAPE FRUIT, NUTS, GRAPES AND CELERY.

After-Dinner Suggestions

SQUASH	BANANAS
SWEET POTATOES	POPCORN
PUMPKINS	NEW WALNUTS
ONIONS	FILBERTS
ORANGES	NIGGER TOES
CAULIFLOWER	HONEY

Fresh Fish of All Kinds

Order Your Sealshipt Oysters Early

City Fish Market

PHONE 49 FREE DELIVERY

DO NOT DELAY

YOUR ORDER FOR YOUR

Thanksgiving DINNER

PHONE OR COME IN

Roasts, Steaks, Chops, Etc.

OUR POULTRY IS GRAIN FED AND YOU ARE WISE IF YOU PLACE YOUR ORDER WITH THE

Columbia Meat Co.

PHONE 272

Holiday Opening

AND

Picture Exhibit

AT THE

Sunset Studio

First and Peabody Sts.
Local Views in Color

Booklets
Trays
Frames
Calendars
Folders
Mounts
Christmas Cards

DEC. 1, 2 AND 3

From 1:00 to 10 P. M.

All Are Invited

Thanksgiving Poultry

AT THE

Fitzgerald Meat Co.

WHOLESALE AND RETAIL

Fancy Dressed Turkeys, per pound	32c
Fancy Dressed Geese, per pound	21c
Fancy Dressed Chickens, per pound	20c
Roast Beef per pound	14c
Roast Pork, per pound	16c
Roast Veal, per pound	16c

Fitzgerald Meat Co.

WANTED

To Let the People of Port Angeles Know We Grind and Sharpen, Knives, Shears, and Edged Tools; Also Solder, Braze and Repair Everything

Ideal Repair Works

—WE CAN FIXIT—

Bread and Cakes

made of the Best Materials in a Sanitary Bakery by Experienced Bakers.

Our constant aim is to serve the people of our City with first class goods at reasonable prices.

The Palace Bakery

PHONE 140

Safety Razors

A Complete Line of All Kinds of Safety Razors

Ever Ready Search Lights, Batteries, Lamps etc.

I wish to announce that I have secured the services of my old clerk again.

Dale's Store

JOB PRINTING--THE HERALD